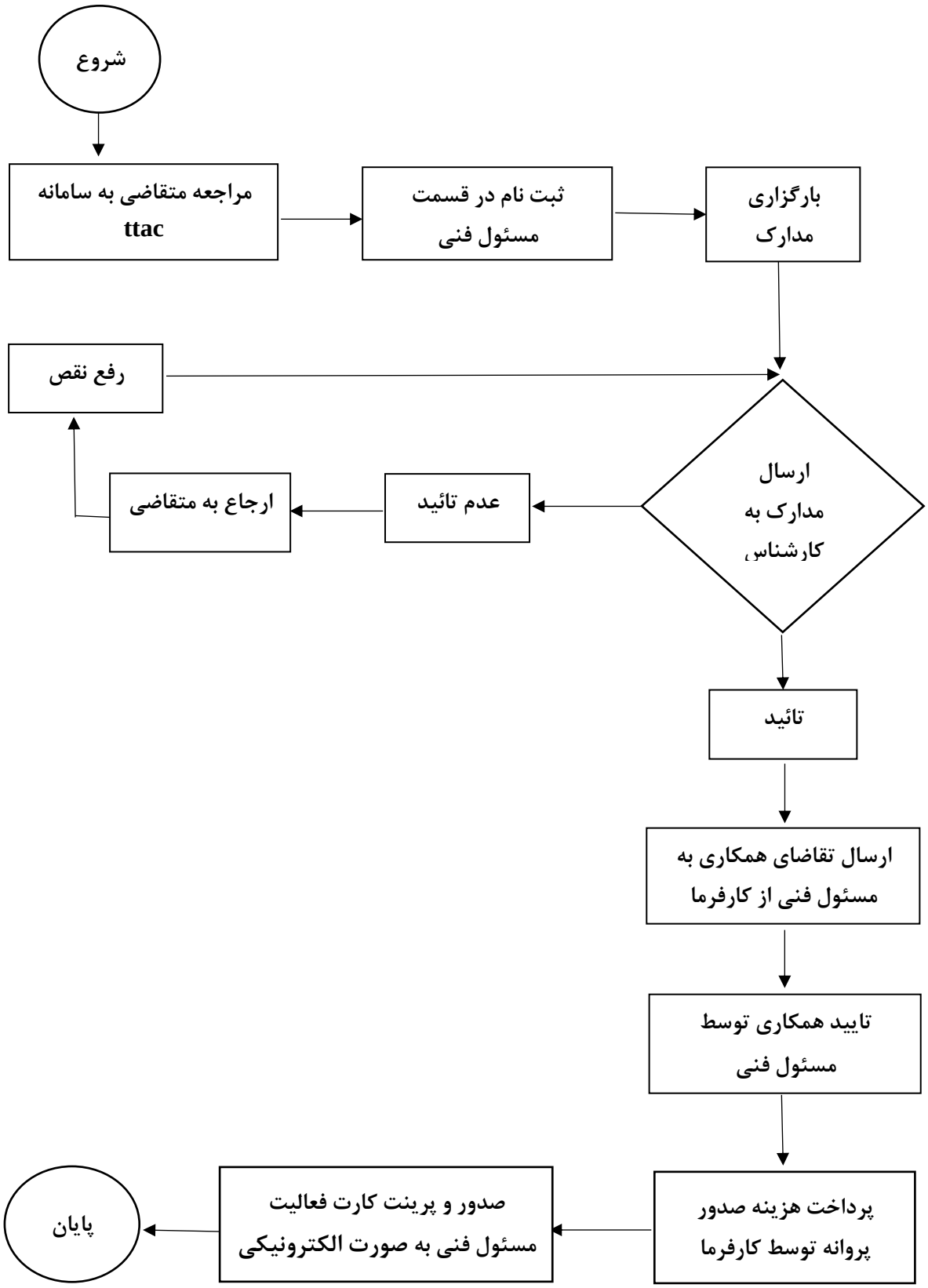# صدور پروانه مسئول فنی